

How to Activate Your EWGA Golf Life Management System

1. Go to the EWGA website, www.ewga.com, and login to the Members Only area.
2. On the left hand links, click on Activate Golf Life Management.

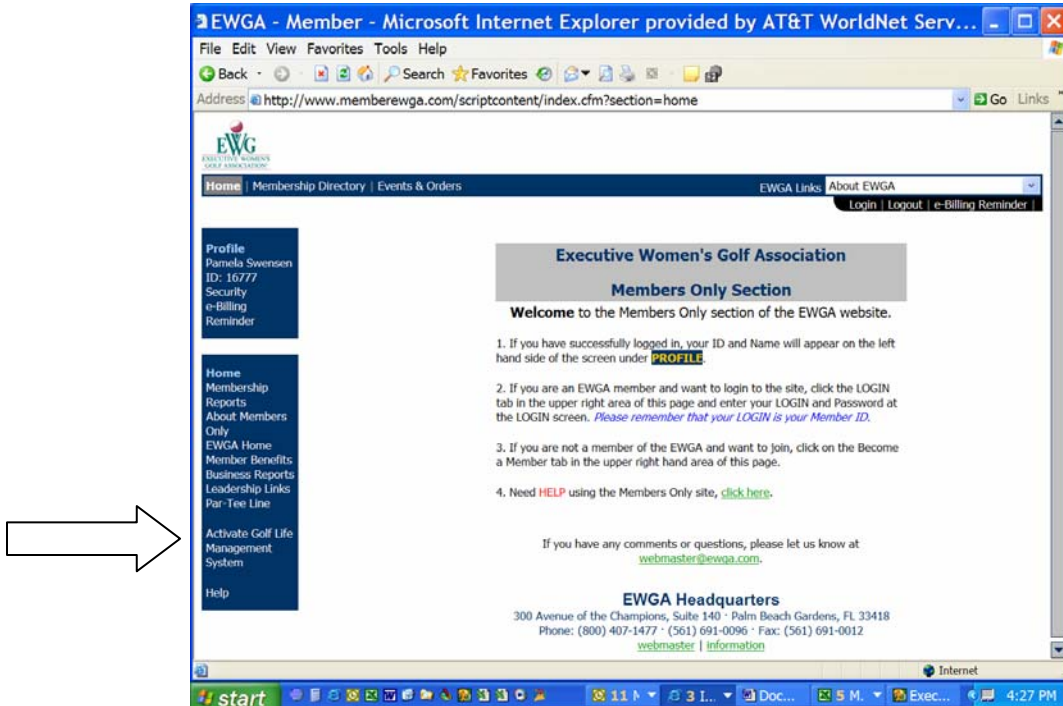

3. Follow the instructions on the Golf Life Management System activation screen by entering your password to the EWGA Members Only area.

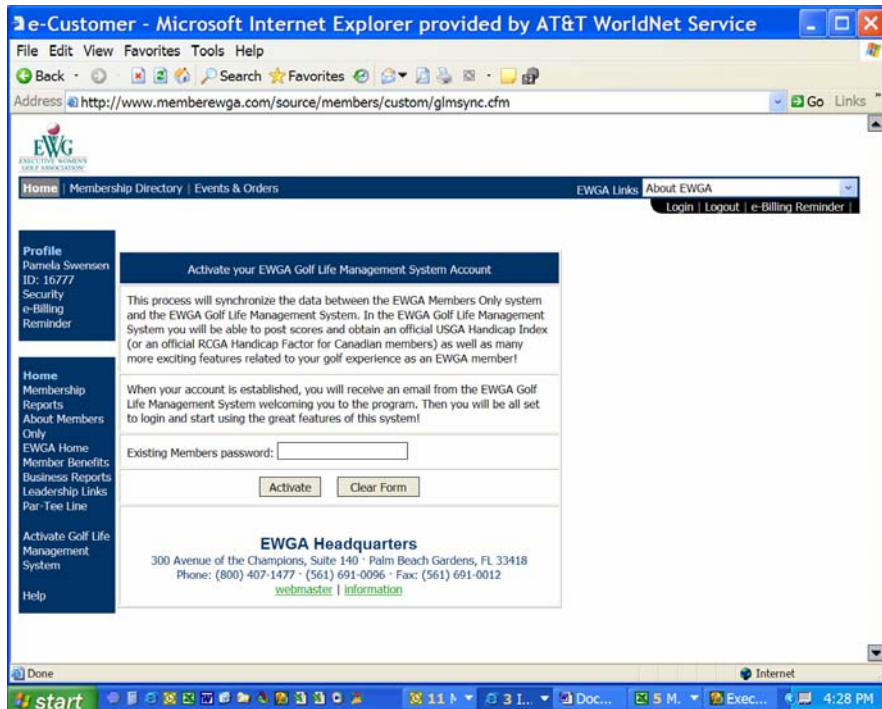

4. You will then see the following screen which indicates that you have successfully entered information to activate your account.

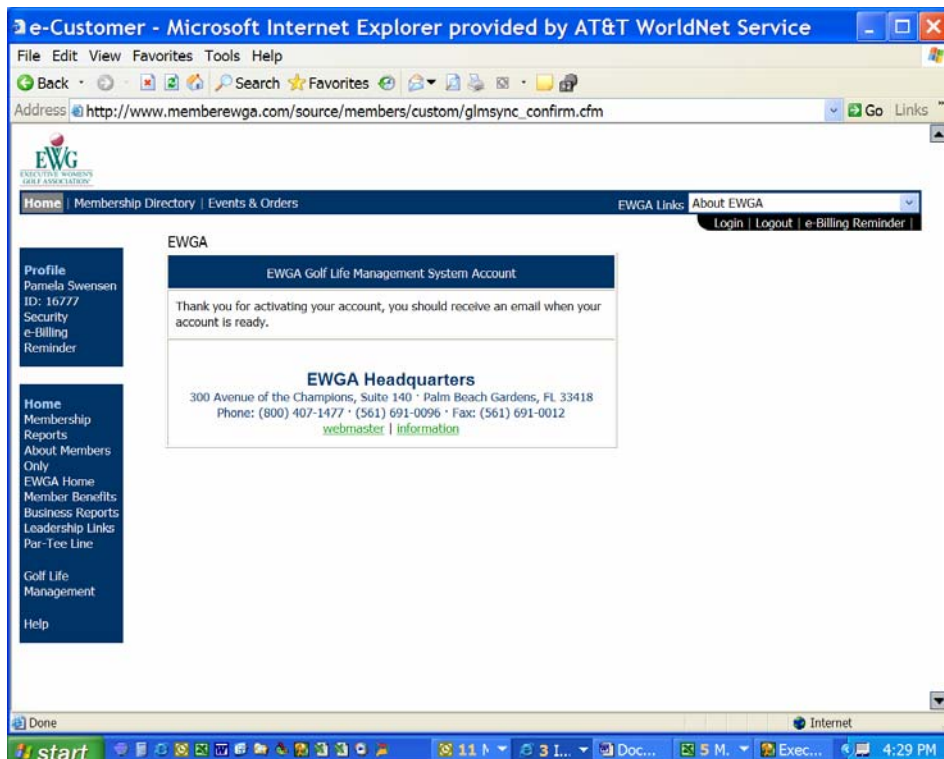

You will receive an email to the email address on file in the EWGA member database advising that your EWGA Golf Life Management Account has been activated. The email will look like this:

Subject: Welcome to the EWGA Golf Life Management System

Congratulations! You are now a member of the EWGA Golf Life Management System.

Your EWGA membership and your affiliation with the EWGA Palm Beach County , FI Chapter includes access to the EWGA Golf Life Management System where you can:

- Post scores
- Access 20,000+ golf course profiles
- Track personal game statistics
- Obtain a USGA Handicap Index
- Print a handicap card
- View scoring history
- Attest Scores for other members
- Maintain a personal calendar
- Communicate with other members
- And more

To access the EWGA Golf Life Management System, login at www.EWGA.com.

Username: <your id>

Password: <your password>

If you have questions about using the system, please contact the EWGA office at golf_life@ewga.com and we will be happy to help you.

When you receive that email, you can go to the EWGA Members Only area and click on the Golf Life Management Link to gain access to your account. The link to the Golf Life Management System will be in the left side links at the bottom and says: Golf Life Management System.